

Anchorage



🛏 2 | 🚿 1 | 🏠 2.5 | 🚗 2

FLOORSPACE

Area based on external wall footprint	
Living Area	126.28m ²
Alfresco + Porch	12.83m ²
Garage	38.13m ²
Total	177.24m ²

SOPHISTICATED AND FUNCTIONAL

The Anchorage is a contemporary double-storey home thoughtfully designed for flexible, modern living. The spacious master bedroom features a generous walk-in robe and a stylish ensuite with double vanity, while a second bedroom and bathroom provide comfort for guests or family.

The open-plan living area seamlessly connects the kitchen, dining and living spaces, flowing out to an expansive rear alfresco, perfect for entertaining year-round. The ground floor is complemented by an internal laundry and a secure two-car garage, while a lift takes you to the first floor where a large multi-purpose room provides versatility. With ample storage throughout, this home is perfect for those looking for a smart, lifestyle-focused design.

Thyme Lifestyle Resort Rothwell
515 Anzac Avenue, Rothwell, QLD 4022

rothwell.thyme.com.au
1300 719 843 | rothwell@thyme.com.au

THYME
LIFESTYLE RESORT

ROTHWELL

Anchorage

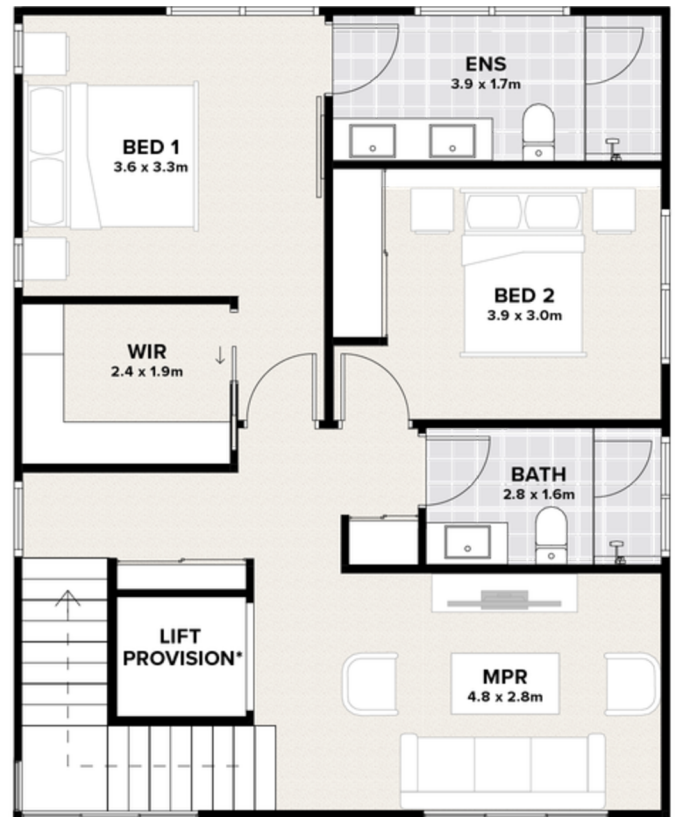
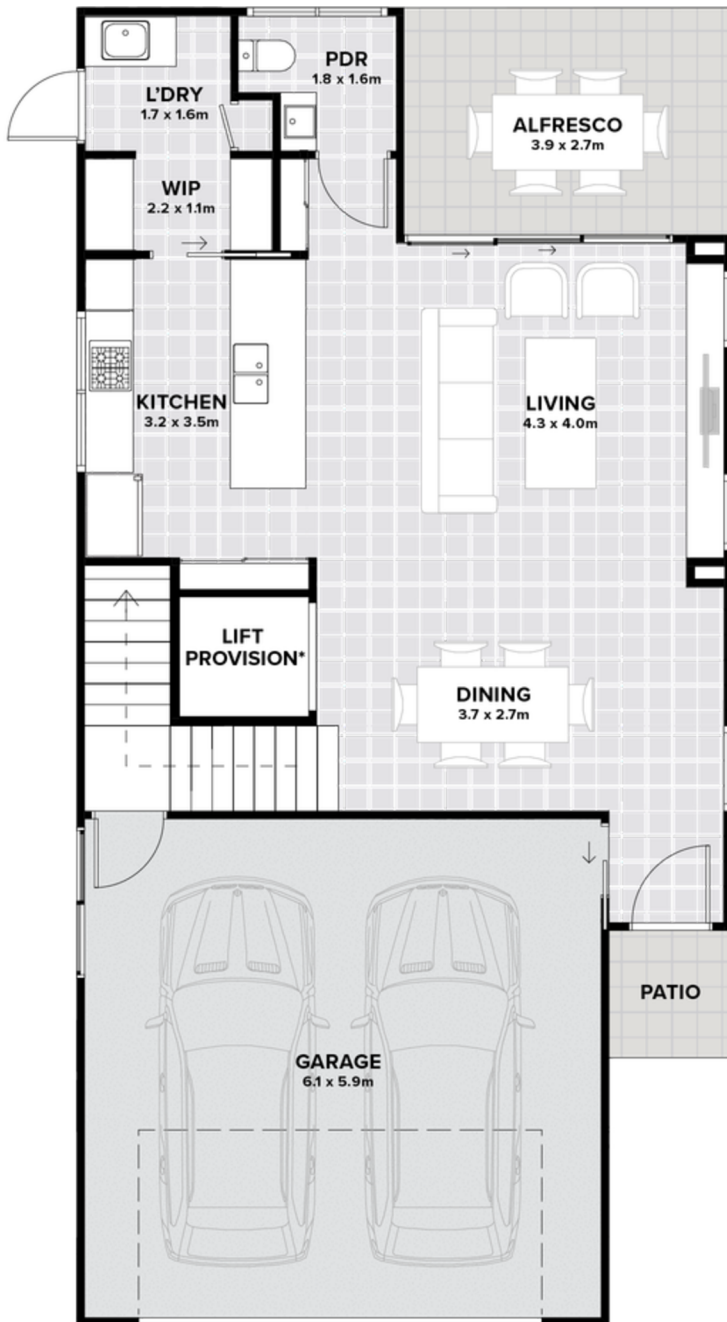

Artist impression.
Not to scale and subject to change and approvals.

Thyme Lifestyle Resort Rothwell
515 Anzac Avenue, Rothwell, QLD 4022

rothwell.thyme.com.au
1300 719 843 | rothwell@thyme.com.au

THYME
LIFESTYLE RESORT

ROTHWELL